Souvenir Program

1880

-

1920

First Lutheran Church

Astoria, Oregon

March 21-23, 1920

FIRST LUTHERAN CHURCH AND PARSONAGE

Program

SUNDAY, MARCH 21

SUNDAY SCHOOL

9:30 A. M.

Addresses by:

REV. A. V. ANDERSON
REV. B. S. NYSTROM
REV. S. M. HILL

✠

MORNING SERVICES AND COMMUNION

10:30

Preparatory Address ..... REV. B. S. NYSTROM
Song ..... CHURCH CHOIR
Sermon ..... REV. A. V. ANDERSON
Solo ..... E. ARTHUR LARSON

✠

"SERVICE FLAG" PROGRAM

3:00 P. M.

Addresses by:

MAJOR WM. S. GILBER
LIEUT. J. EMBICK
REV. THEO A. JANSEN

Solo ..... MR. BEN CHINDGREN
Song ..... CHURCH CHOIR
Solo ..... MISS MYRTLE OLSEN
"Service Flag" Demobilization

✠

YOUNG PEOPLE'S SERVICES

8:00 P. M.

Addresses by:

REV. C. J. RENHARD
REV. A. G. ANDERSON

Solo ..... MISS MYRTLE OLSEN
Solo ..... MR. BEN CHINDGREN

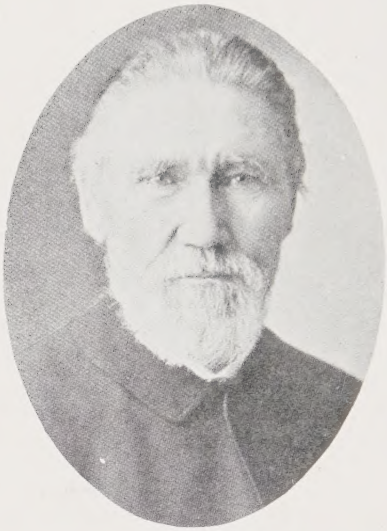

THE FIRST PASTOR,
REV. PETER CARLSON

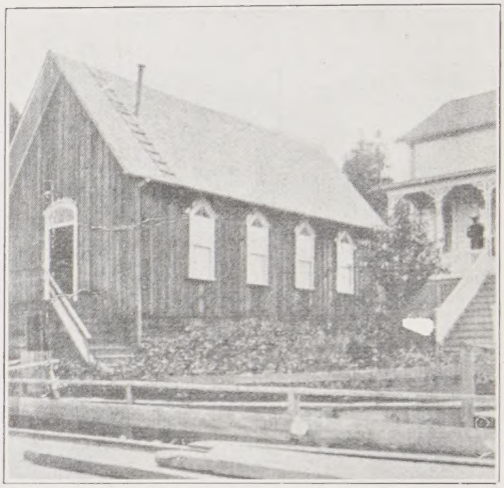

THE OLD CHURCH

FORMER PASTORS OF THE CHURCH

Rev. Peter Carlson	1880-1883
Rev. J. J. Hoikka	1883-1885
Rev. J. A. Edlund	1894-1900—1914-1917
Rev. Oscar Ostrom	1901-1904
Rev. Gustav E. Rydquist	1904-1908
Rev. Rudolph Vallquist	1909-1911
Rev. O. N. Glim	1912-1914

✠

REMAINING CHARTER MEMBERS

Mrs. Gustav Holmes

Mr. August Olson

Mr. Andrew Young

Program

MONDAY, MARCH 22

"LADIES' AID" PROGRAM

2:30 P. M.

Address.....Rev. S. M. Hill

✠

INSTALLATION PROGRAM

8:00 P. M.

Sermon.....Rev. V. G. Ogren
Song.....Church Choir
Installation Sermon.....Rev. C. R. Swanson
Installation of.....Rev. E. Arthur Larson

✠

TUESDAY, MARCH 23

2:30 P. M.

Discussion:

Led by Rev. J. Truedson

✠

40th ANNIVERSARY PROGRAM

8:00 P. M

Selections.....Lutheran Choral Society
Address.....Rev. Axel M. Green
Selections.....Larken Singing Society
History of Church.....Rev. E. Arthur Larson
Solo.....Miss Myrtle Olsen

✠

Greetings by:

Rev. C. R. Swanson
Rev. B. S. Nystrom
Rev. A. V. Anderson
Rev. Theo Jansen

✠

Mrs. Elsie Engbretson, *Organist and Accompanist*

REV. E. ARTHUR LARSON

CHURCH ORGANIST
MRS. ELSIE ENGBRETSON

THE CHURCH BOARD

REINERT SWANSON
AXEL BACKLUND

AXEL FINNEY
OSCAR PETERSON

OLOF ANDERSON
WILLIAM JACOBSON

INTERIOR OF FIRST LUTHERAN CHURCH

MRS. J.E. WICKS